



map GROWTH



Foundations Online

nwea Professional Learning

Your needs, your schedule

Support for every role

MAP® Growth™ Foundations Online provides asynchronous learning pathways based on your role.

Whether you're proctoring the assessment, teaching using the data, or leading using the MAP Growth reporting suite—Foundations Online meets your needs on your schedule.

District-wide access to learning

Your subscription to MAP Growth foundations online provides access to all rostered educators in your district.

Videos from educators using MAP Growth provide real-world tips and best practices.

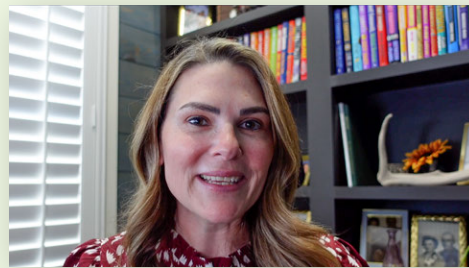

Foundations Online provides proctors, teachers, and leaders with personalized learning pathways based on their needs.

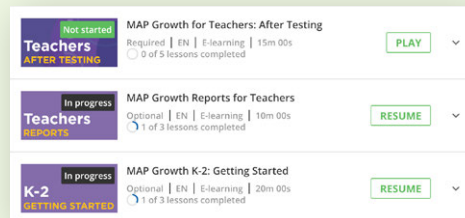

Every educator can benefit from self-paced, digestible learning modules that equip them to maximize the district's success with MAP Growth.

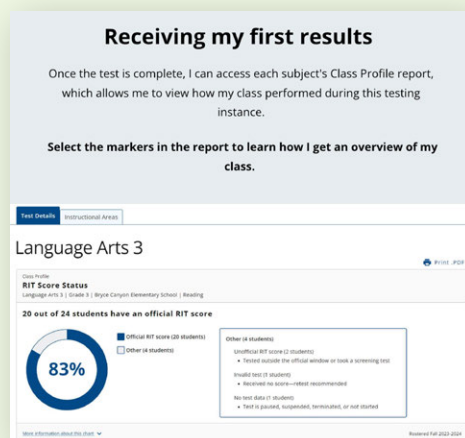

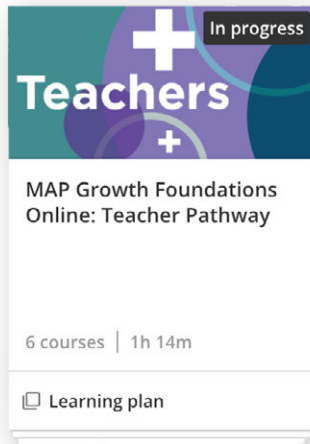

For teachers

- Designed for teachers, instructional coaches, and others who make informed decisions about student testing
- Learn practical strategies from experienced educators and get resources for involving students—from understanding assessment purpose to using data for their own growth
- Teachers are prepared for every phase of MAP implementation—from test preparation, through empowering students to do their best, to understanding and using test results

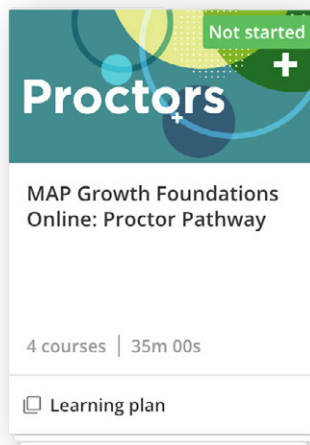

For proctors

- Designed for teachers, leaders, and test-day helpers, such as school support staff, paraprofessionals, or parent volunteers
- Learn best practices from experienced proctors and access checklists and other resources to assure a smooth, successful testing event
- Proctors are equipped with the crucial knowledge needed to proctor on test day, supporting successful testing and reliable data



For leaders

- Designed for school leaders who will oversee MAP assessment implementation across an entire school or district
- Learn practical strategies from experienced administrators for implementation and onboarding staff; access resources for building action plans with data to improve student outcomes
- Leaders are ready to prepare staff, engage teachers, and use assessment data to improve student outcomes

Foundations Online learner outcomes

Foundations Online empowers you to:



Assess

Prepare your students and classrooms for assessment

Welcome to Mr. Rodriguez's Classroom

You're just in time to observe Mr. Rodriguez's students in action! His learners have been prepping for their first MAP Growth assessment of the year.

Select each marker in order to learn the steps he took to prepare his learners for success before and during the test.

Anticipate test completion < >

Mr. Rodriguez has invested time in conveying the assessment's importance and value to his learners. Yet, some students may feel pressured to finish quickly, especially as they observe their peers completing the test.

Here are some ways Mr. Rodriguez helped to address what happens when the test concludes:

- He emphasized the importance of students pacing themselves appropriately and encouraged accuracy over speed.
- He scheduled or provided calm and non-distracting activities after the assessment to prevent rushed behavior and maintain



Analyze

Prepare your students and classrooms for assessment

Student Profile report

MAP Growth offers a range of reports that enable me to select the data view I need. The **Student Profile report** provides clear and personalized data for every student based on their subject performance.

Select each marker to explore Randall's Report and learn how I use the results.

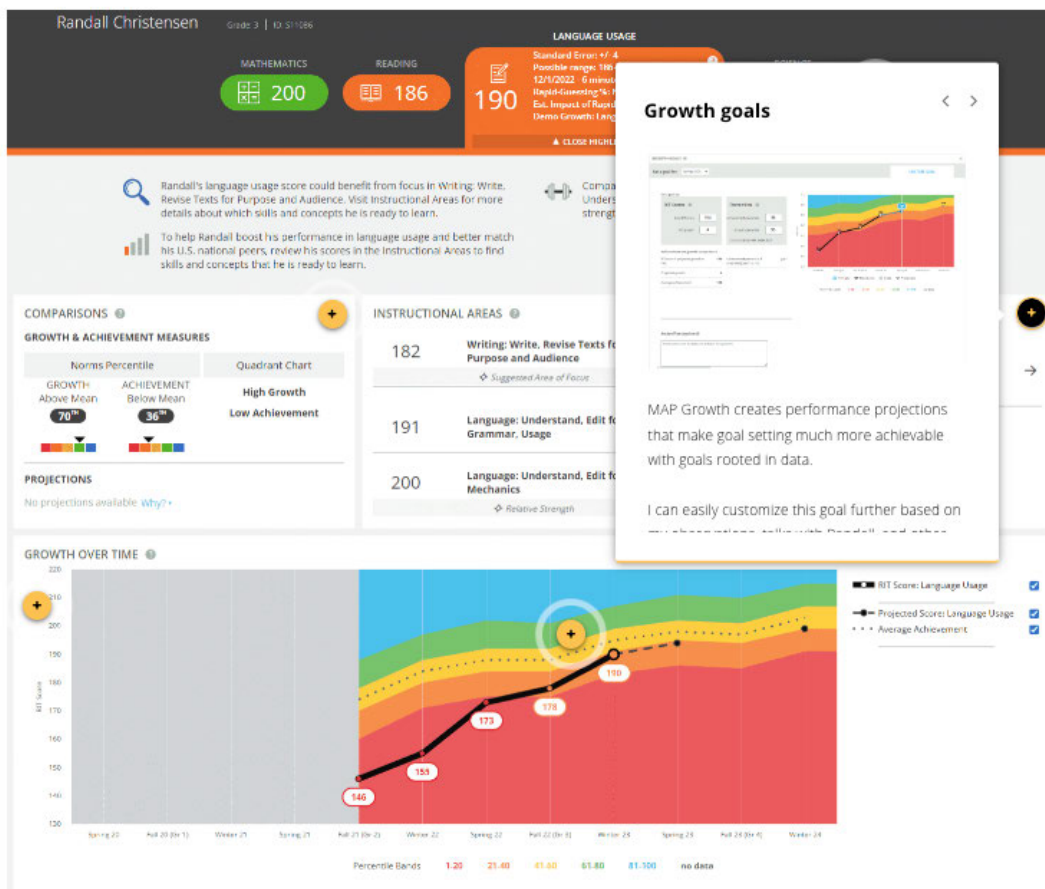



Act

Use data to personalize instruction to students and guide decisions

Let's check back in with Randall.

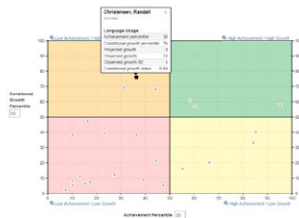

I administered MAP Growth before the end of the year to check on student progress. Randall's observed growth was 12! He exceeded his projected growth of 8 and the growth goal he set of 10!

Select the image to enlarge the Achievement Status and Growth Quadrant report.

Guiding school-wide decisions

With these end-of-year measures, MAP Growth reports customized for administrators help my school leaders make better decisions about where to allocate resources throughout the year and for the next.

The School Profile report allows those with the Administrator, District Assessment Coordinator, or School Assessment Coordinator roles to quickly compare and track trends, identify classes that need additional support, evaluate results of major changes, and more.



Select the image to enlarge the School Profile report.

The School Profile report allows my principal to lead conversations during our end-of-year meetings about the impacts of different decisions we've made throughout the year.

When we meet to plan for the next school year, my principal uses the report to help make more informed decisions about allocating resources and preparations.

These conversations lead me to investigate the Achievement Status and Growth report for my class. At a glance, I can see the intersection of each student's Spring achievement along with how much growth was realized since the previous Winter test administration.

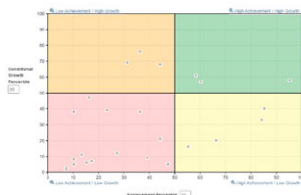

Select the image to enlarge the Achievement Status and Growth report.



Visit [NWEA.org/professional-learning](https://www.nwea.org/professional-learning)
or contact your NWEA representative
to learn more.

nwea

NWEA®, a division of HMH, supports students and educators worldwide by providing assessment solutions, insightful reports, professional learning offerings, and research services. Visit [NWEA.org](https://www.nwea.org) to find out how NWEA can partner with you to help all kids learn.

©2025 HMH Education Company. NWEA and MAP are registered trademarks, and MAP Growth is a trademark, of HMH Education Company in the US and in other countries. All rights reserved.

FEB24 | NWEA_WF2195350